

# ARINC 424 NDB

Draft 4 of Supplement 23  
Proposal

Location: Virtual Meeting  
October 4-7, 2021

## ADD HOLDING PATTERN INBOUND COURSE NAVAID & THETA

V.0

Joshua Fenwick, Garmin – AVDB Team



SUMMARY
Garmin is proposing to add the Inbound Course Navaid and Theta values to the Holding Pattern (EP) record.

ADD HOLDING PATTERN INBOUND COURSE NAVAID & THETA

1.0 INTRODUCTION/ BACKGROUND

The current Enroute Holding Pattern (EP) record does not indicate what makes up the inbound course of the holding pattern. Garmin would like to receive the recommended navaid & theta (radial/bearing) which was used to define the inbound course so that we could correctly adjust for the magnetic variation of the holds, and potentially auto-tune the navaid when that holding pattern is flown.

Below is an example of the DOWNE INT on the KLAX ILS or LOC RWY 7L which has 3 fix makeups.

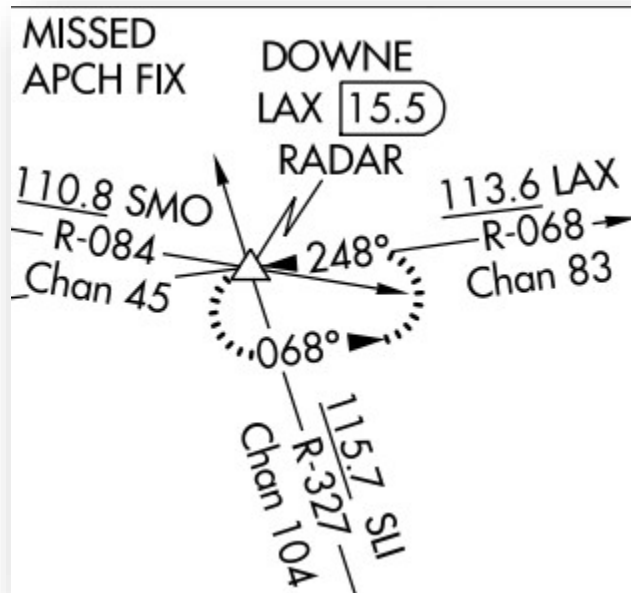

Figure 1: KLAX I07L

And looking at the FAA's 8260-2 form the DOWNE INT has three holds each with a different inbound course makeup: LAX VORTAC R-068, WP (RNAV), SLI VORTAC R-327.

EFF 05NOV2020  
NFDD 187  
BM

### RADIO FIX AND HOLDING DATA RECORD

NAME: DOWNE STATE: CA COUNTRY: US ICAO REGION CODE: K2  
 LATITUDE/LONGITUDE: 335751.49N/1180725.42W TYPE: WP, RADAR, INT, DME  
 AIRSPACE DOCKET: FIX TYPE OF ACTION: MODIFY

FIX MAKE-UP FACILITIES:		IDENT	TYPE	CLASS	MAG BRG	TRUE BRG	DME	DIST FROM FAC	MRA	MAA
FAC	NAME							NM FEET		
1	LOS ANGELES	LAX	VORTAC	H	068.00	083.00	15.52	15.50	3000	17500
2	SEAL BEACH	SLI	VORTAC	L	327.39	342.39	11.37	11.37	3000	17500
3	SANTA MONICA	SMO	VOR/DME	L	084.31	099.31	16.82	16.84	3000	17500

HOLDING: HOLDING TYPE OF ACTION: NO CHANGE

PATTERNS:		IDENT	TYPE	RAD/CRS/BRG	CRS INBOUND	TURN (L OR R)	LEG LENGTH TIME DME	HOLDING ALTITUDES	TEMPLATES
PAT	DIR							MIN MAX	MIN MAX
1	E	LAX	VORTAC	068.00	248.00	L	1	3000 14000	5 11
2	E	WP	WP	070.00	250.00	L	4	3000 14000	5 11
3	SE	SLI	VORTAC	327.39	327.39	L	1	3000 14000	5 11

Figure 2: KSEA CHINS4 Arrival

**2.0 DISCUSSION and/or ACTION**

Garmin proposes to add the fields to the Enroute Holding Pattern (EP) record for the inbound course’s Navaid and theta (radial/bearing).

**3.0 Legacy ARINC 424 changes as depicted (Track Changes is Helpful)**

3.1 Update Chapter 4, Table 4.1.5.1:

- 3.1.1 Add Inbound Course Navaid Identifier
- 3.1.2 Add Inbound Course Navaid ICAO
- 3.1.3 Add Inbound Course Section Code
- 3.1.4 Add Inbound Course Subsection Code
- 3.1.5 Add Inbound Course Navaid Airport ICAO Identifier
- 3.1.6 Add Inbound Course Navaid Airport ICAO Code
- 3.1.7 Add Inbound Course Theta

**4.1.5.1 Holding Pattern Primary Records**

Column	Field Name (Length)	Reference
...		
81	Leg Inbound/Outbound Indicator (1)	5.298
82 thru <del>9885</del>	<del>Reserved (Expansion) (17)</del> Inbound Course Navaid Identifier	<del>5.###</del>
<del>86 thru 87</del>	<del>Inbound Course Navaid ICAO</del>	<del>5.14</del>
<del>88</del>	<del>Inbound Course Section Code</del>	<del>5.4</del>
<del>89</del>	<del>Inbound Course Subsection Code</del>	<del>5.5</del>
<del>90 thru 93</del>	<del>Inbound Course Navaid Arpt ICAO Ident</del>	<del>5.6</del>
<del>94 thru 95</del>	<del>Inbound Course Navaid Arpt ICAO Code</del>	<del>5.14</del>
<del>96 thru 98</del>	<del>Inbound Course Theta</del>	<del>5.###</del>
99 thru 123	Name (25)	5.60
124 thru 128	File Record No. (5)	5.31
129 thru 132	Cycle Date (4)	5.32

3.2 Update Chapter 5, Field Definitions: Add new field definition for Inbound Course Navaid

**5.### Inbound Course Navaid**

Definition/Description: The Inbound Course Navaid indicates the inbound course Navaid which is used when navigating on the holding pattern’s Inbound Holding Course (5.62).

Source/Content: The Inbound Course Navaid is derived from official government source when available. The 1-character through 4-character identification of the Navaid appears in this field.

Used On: Enroute Holding Pattern  
 Length: 4 characters  
 Character Type: Alpha/Numeric  
 Examples: JLF, ISTL, blank

## ADD HOLDING PATTERN INBOUND COURSE NAVAID & THETA

### 3.3 Update Chapter 5, Field Definitions: Add new field definition for Inbound Course Theta

#### 5.### Inbound Course Theta

Definition/Description: The Inbound Course Theta indicates the magnetic radial/bearing from the inbound course Navaid which is used when navigating on the holding pattern's Inbound Holding Course (5.62).

Source/Content: The Inbound Course Theta is derived from official government source when available. The values are provided with a resolution of one degree with a range of 001 through 360. The value of blank will be provided when the Inbound Course Theta is not available / not applicable.

Used On: Enroute Holding Pattern  
Length: 3 characters  
Character Type: Alpha/Numeric  
Examples: 001, 123, 360, *blank*

**NOTE:** Do not include examples below in the ARINC 424 Specification

Examples of the DOWNE example with the LAX VORTAC R-068 and DOVES example of the I-OWB 359° course:

Column	Field Name (Length)	Example 1	Example 2
...			
82 thru 85	Inbound Course Navaid Identifier	LAX	IOWB
86 thru 87	Inbound Course Navaid ICAO	K2	K5
88	Inbound Course Section Code	D	P
89	Inbound Course Subsection Code		I
90 thru 93	Inbound Course Navaid Arpt ICAO Ident		KOWB
94 thru 95	Inbound Course Navaid Arpt ICAO Code		K5
96 thru 98	Inbound Course Theta	068	359
...			

#### 4.0 XML ARINC 424 changes as depicted (Track Changes is Helpful)

- Jira Ticket: [ARINC-271](#)
- Git Feature Branch: [feature/ARINC-271-add-holding-pattern-inbound-course-navaid-theta](#)
- Summary of changes:

##### 4.1 Update HoldingPattern.xsd:

- 4.1.1 Add element "inboundCourseNavaid" as PointReference
- 4.1.2 Add element "inboundCourseTheta" as unsignedInt

## ADD HOLDING PATTERN INBOUND COURSE NAVAID & THETA

```
86         </xs:element>
87 +       <xs:element name="inboundCourseNavaid" type="type:PointReference" minOccurs="0" maxOccurs="1">
88 +         <xs:annotation>
89 +           <xs:documentation>The "Inbound Course Navaid" field indicates the inbound course Navaid whi
90 +         </xs:annotation>
91 +       </xs:element>
92 +       <xs:element name="inboundCourseTheta" type="xs:unsignedInt" minOccurs="0" maxOccurs="1">
93 +         <xs:annotation>
94 +           <xs:documentation>The "Inbound Course Theta" field indicates the magnetic radial/bearing fr
95 +         </xs:annotation>
96 +       </xs:element>
97     </xs:sequence>
```

Figure 3: XML Changes to HoldingPattern.xsd